

# Australian Bureau of Statistics Maps

The following maps are taken from the Australian Bureau of Statistics Australian Standard Geographical Classifications. These maps define the metropolitan areas of Melbourne, Sydney, Adelaide, Perth and Brisbane. If your firm is located within the white areas of these maps then you are considered to be located within the metropolitan area of that city. Click [here](#) for a list of suburbs that fall within the metropolitan areas of these cities or contact your nearest Manufacturing Centre if you require further guidance.

## Melbourne metropolitan area



# Sydney metropolitan area

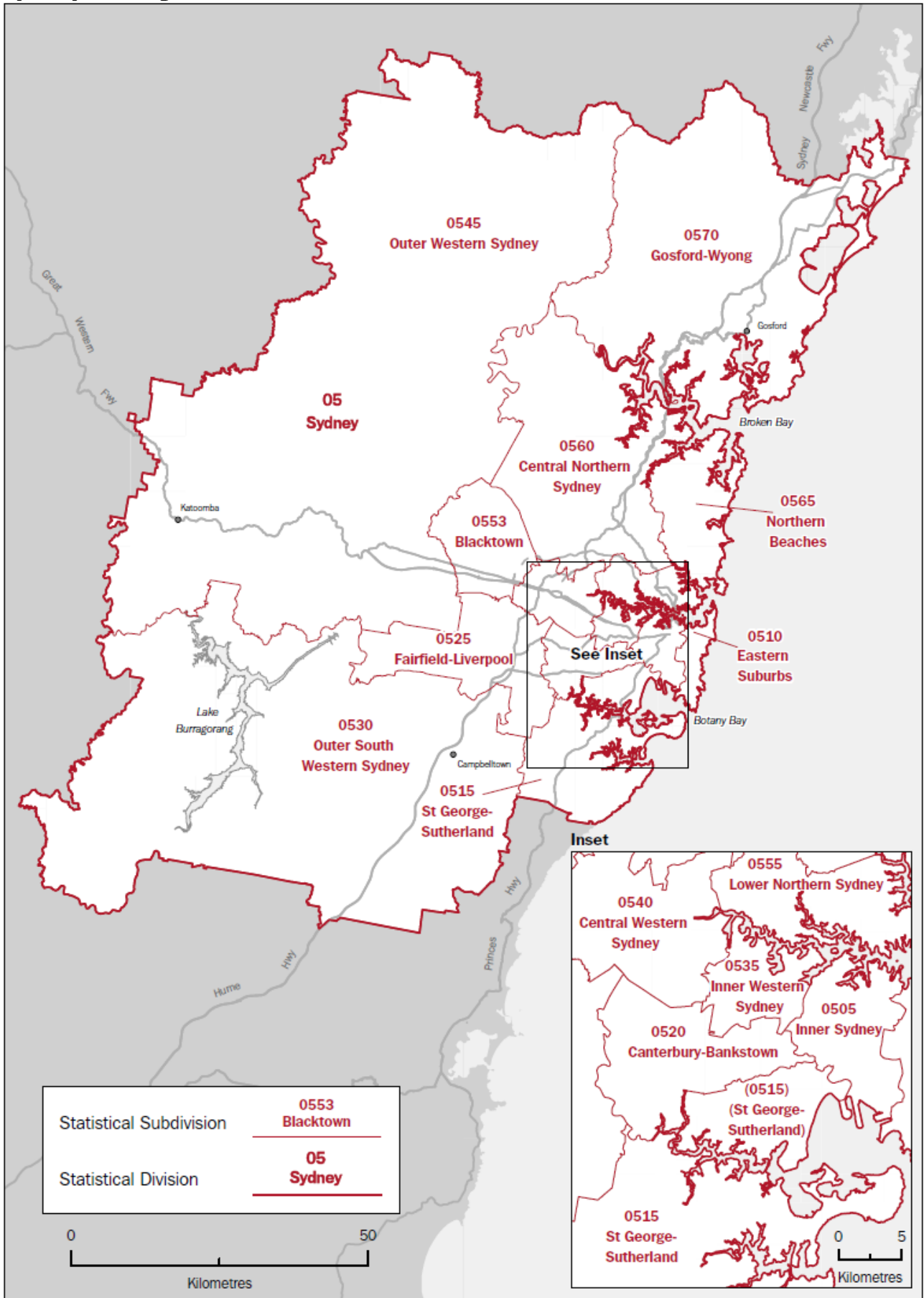

# Adelaide metropolitan area

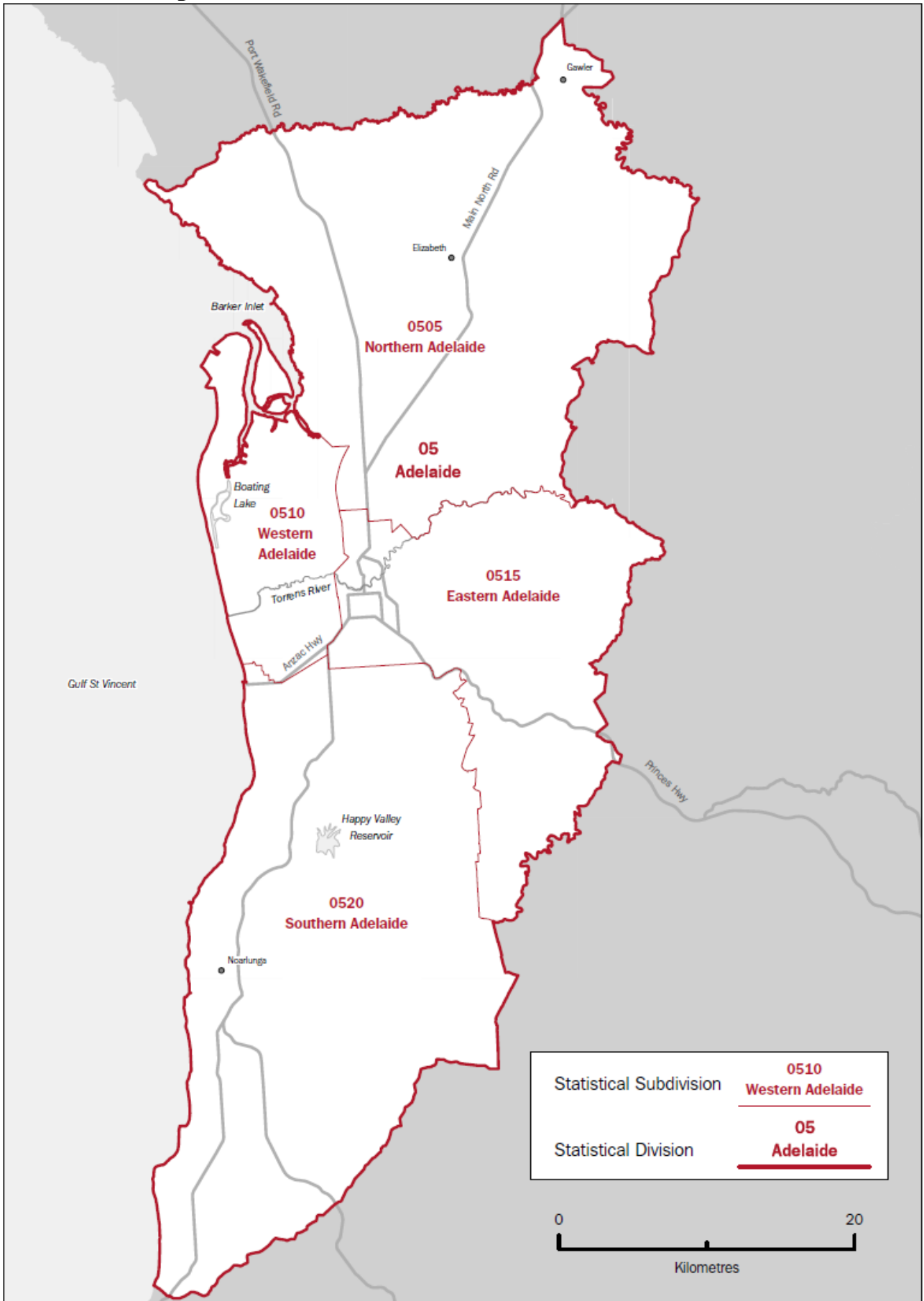

# Perth metropolitan area

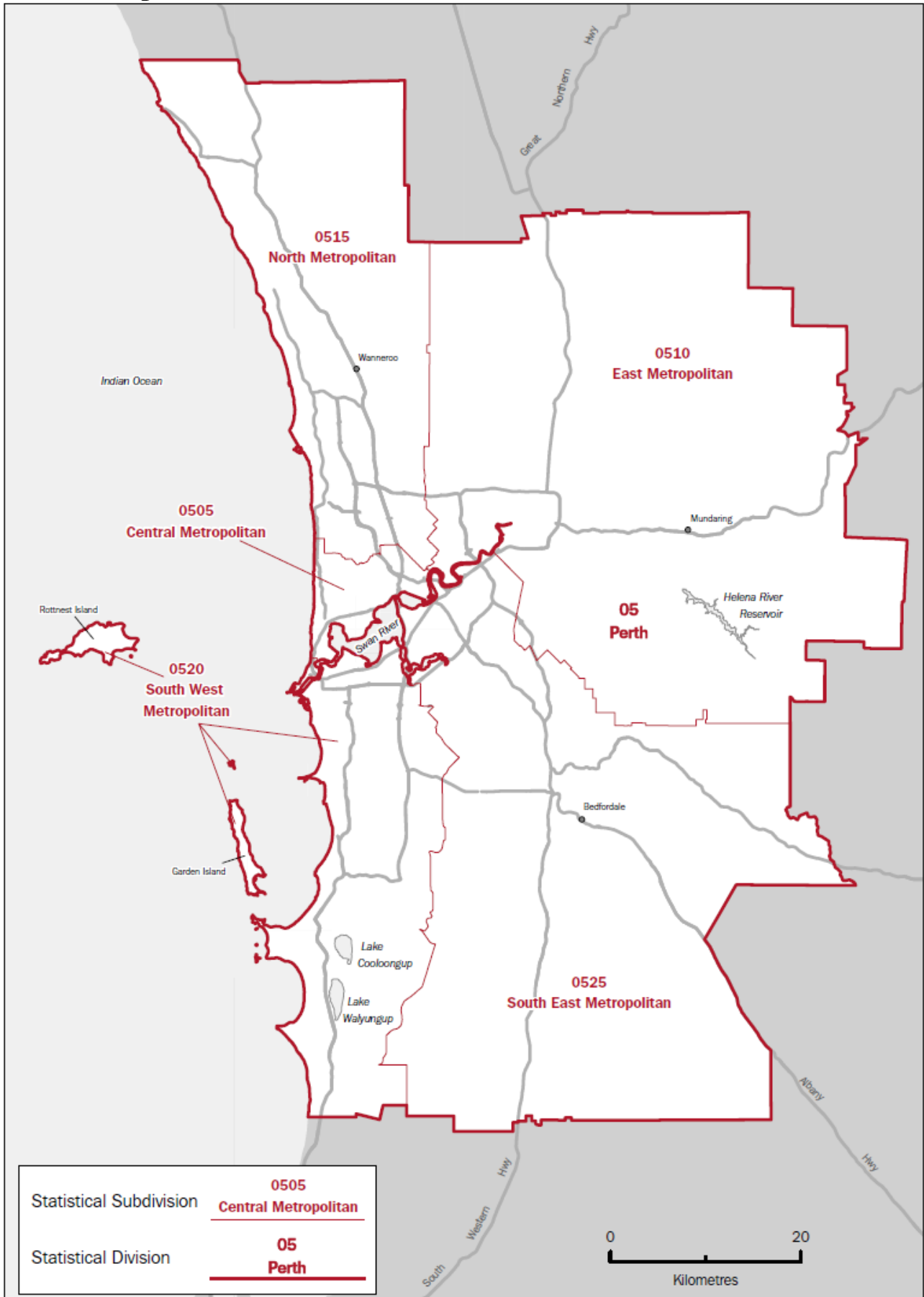

# Brisbane metropolitan area

